

MOD. LOCATION	CHANGE REFERENCE	DATE	SIGN	(30) - 120 ±0.30 (120) - 375 ±0.50 (375) - 1000 ±0.80	(30) - 120 ±0.30 (120) - 375 ±0.50 (375) - 1000 ±0.80	DESIGN OFFICE	DRAWING NUMBER
---------------	------------------	------	------	---	---	---------------	----------------

HSK63A-PCLNR-22120-12

1	2	V 3	4	5	6	7	8
---	---	-----	---	---	---	---	---

DESIGN OFFICE	DRAWING NUMBER
---------------	----------------

Schnitt der Bauteile sind zu verstehen, wenn sie nicht anders angegeben sind. Die Zeichnung ist die Eigentum der HSK-Gruppe.

100 mm  
90  
80  
70  
60  
40  
30  
20  
10  
0

MICROFILMED

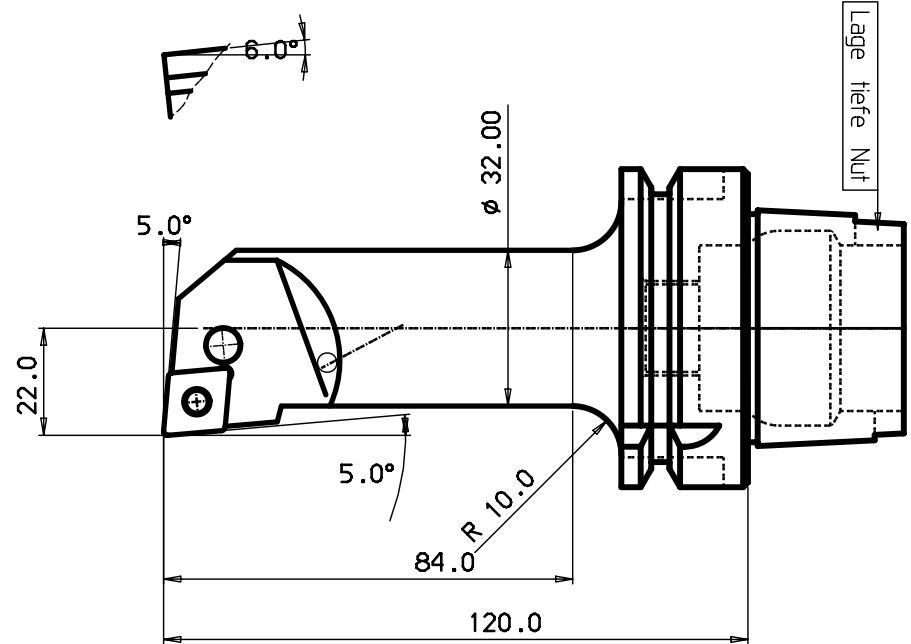

Lage tiefe Nut

HSK 63 -A

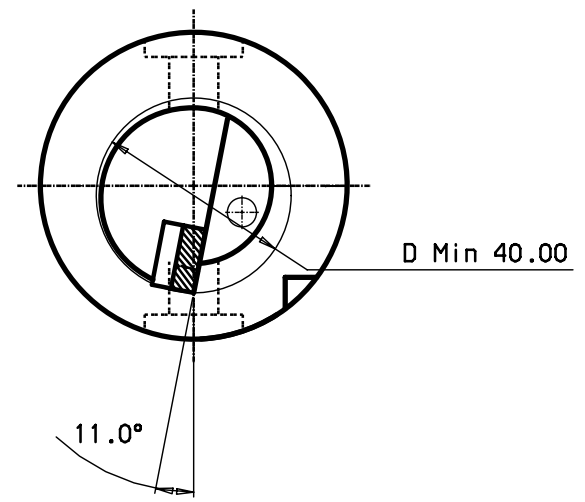

HM-Platte CN. 120408

5	Schraube	174.3-821
4	Rohrstift	174.3-861
3	Unterlage	171.31-850M
2	Kniehebel	174.3-841M
1	Schaft	

ITEM	QNTY	DESCRIPTION	MATERIAL AND REMARKS	RELATED DRAWING	UNIT	SIZE
CATEGORY	DESIGNED	DRAWN	CHECKED	DATE	SCALE	SUPERSEDES

Tolerance systems acc to ISO  
Surface roughness Ra um

Dimension	Tol	Angle (Shortest adjacent side in mm)	Tol
(6) - 30	±0.10	10	± 1'
(30) - 120	±0.20	10	± 30'
(120) - 375	±0.30	10	± 20'
(375) - 1000	±0.50	10	± 20'
	±0.80	10	± 20'

TITLE	MODIFICATION	DESIGN OFFICE	DRAWING NUMBER
REFERENCE	DESIGN OFFICE	DRAWING NUMBER	

Schneidkopf



HSK63A-PCLNR-22120-12

MOD. LOCATION	CHANGE REFERENCE	DATE	SIGN	(30) - 120 ±0.30 (120) - 375 ±0.50 (375) - 1000 ±0.80	(30) - 120 ±0.30 (120) - 375 ±0.50 (375) - 1000 ±0.80	DESIGN OFFICE	DRAWING NUMBER
---------------	------------------	------	------	---	---	---------------	----------------

1	2	V 3	4	5	6	7	8
---	---	-----	---	---	---	---	---

